

# Journal of Forest and Livelihoods

## Call for Articles from South Asia

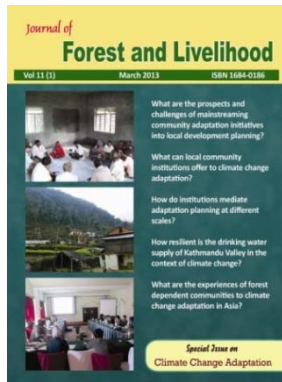

**Chief Editor:** Dr Naya Sharma Paudel

**Managing Editor:** Rahul Karki

### International Editorial Advisory Board:

**Dr Hemant Ojha** (Chair), University of New South Wales, Australia; **Members - Prof. Andrea Nightingale**, University of Gothenburg, Sweden; **Dr Giridhar Kinhal**, Indian Institute of Forest Management, India; **Prof. Jesse Ribot**, University of Illinois, USA; **Dr Krishna K Shrestha**, The University of New South Wales, Australia; **Dr Parvin Sultana**, Middlesex University, UK; **Dr Phuntsho Namgyel**, Bhutan Trust Fund for Environmental Conservation, Bhutan; **Prof. Prodyut Bhattacharya**, GGS Indraprastha University, India; **Dr Ravi Prabhu**, World Agroforestry Centre, Indonesia; **Prof. Rodney Keenan**, The University of Melbourne, Australia; **Dr SP Singh**, Center for Ecology Development and Research, India

### Advantages of contributing to JFL

- **High visibility:** JFL is published in print and online and is widely circulated among government agencies, international/national NGOs, policy makers and researchers
- **Free access:** All the volumes of JFL are available online
- **Thorough peer review:** articles undergo thorough peer review process
- **Two issues published every year**
- **Online submission system**

### Coverage

**JFL welcomes articles (but not limited to) on the following themes**

- ✓ Forest policy and governance
- ✓ Forest agriculture interaction and food security
- ✓ Climate change, forestry and livelihoods
- ✓ Biodiversity, conservation and development
- ✓ Ecosystems services and development
- ✓ Social inclusion, gender, equity in forest and natural resource management
- ✓ Community based resource management
- ✓ Markets and community based forestry enterprises
- ✓ Politics of knowledge in forest governance
- ✓ Environmental justice
- ✓ Political ecology

Initiated in 2001, JFL is a peer reviewed journal that documents and disseminates the insights, lessons and innovations taking place in socio-cultural, political and economic aspects of environmental governance and rural livelihoods in Nepal. From 2014 onwards, JFL extends its scope beyond Nepal to South Asian region. We are open to all academic perspectives from political ecology and cultural politics, as long as they identify a relevant theoretical lens and draw implications for policy and practice. Previous volumes of JFL can be viewed at [http://forestaction.org/jpl\\_archives/view/151](http://forestaction.org/jpl_archives/view/151)

Promoted by

